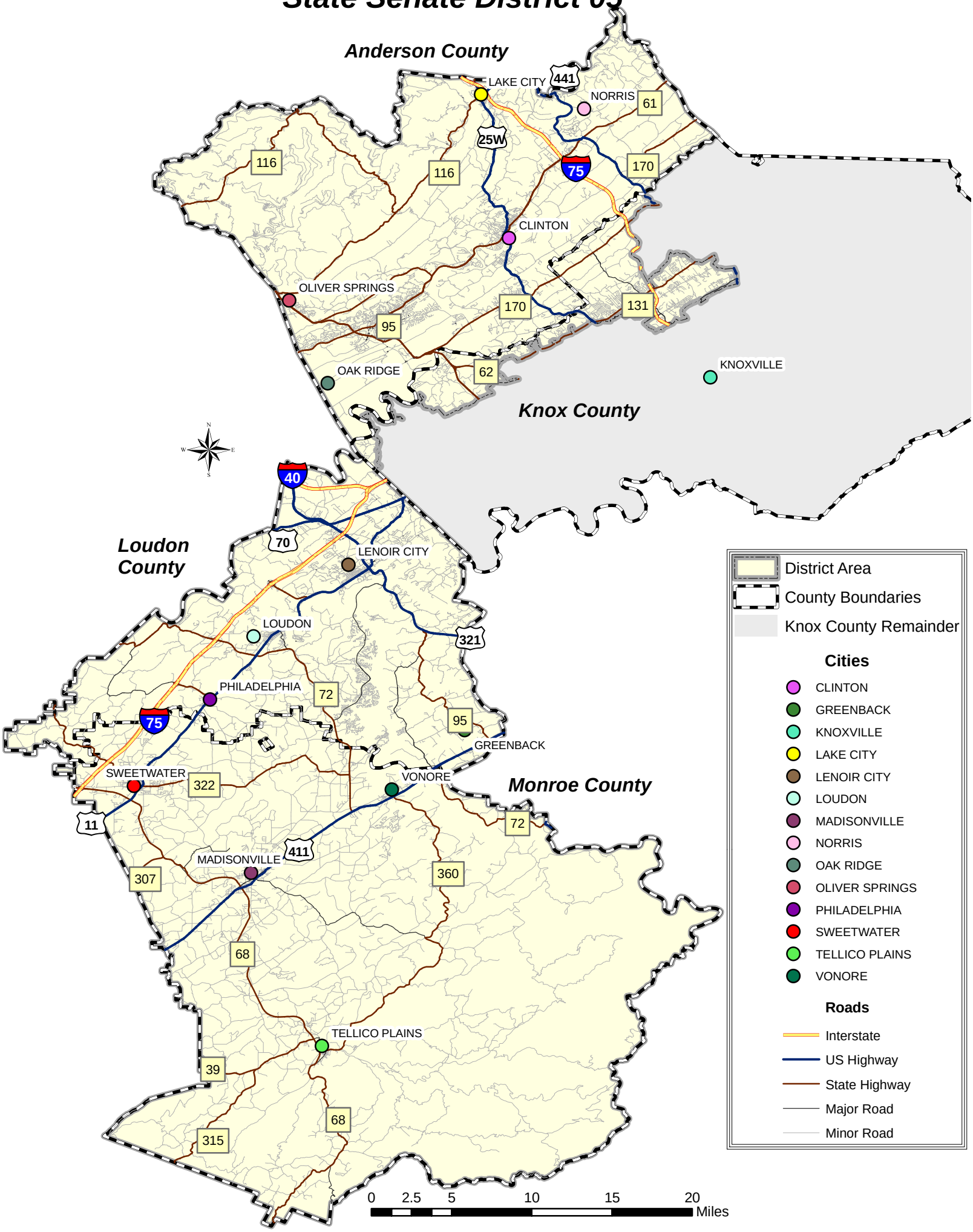State Senate District 05