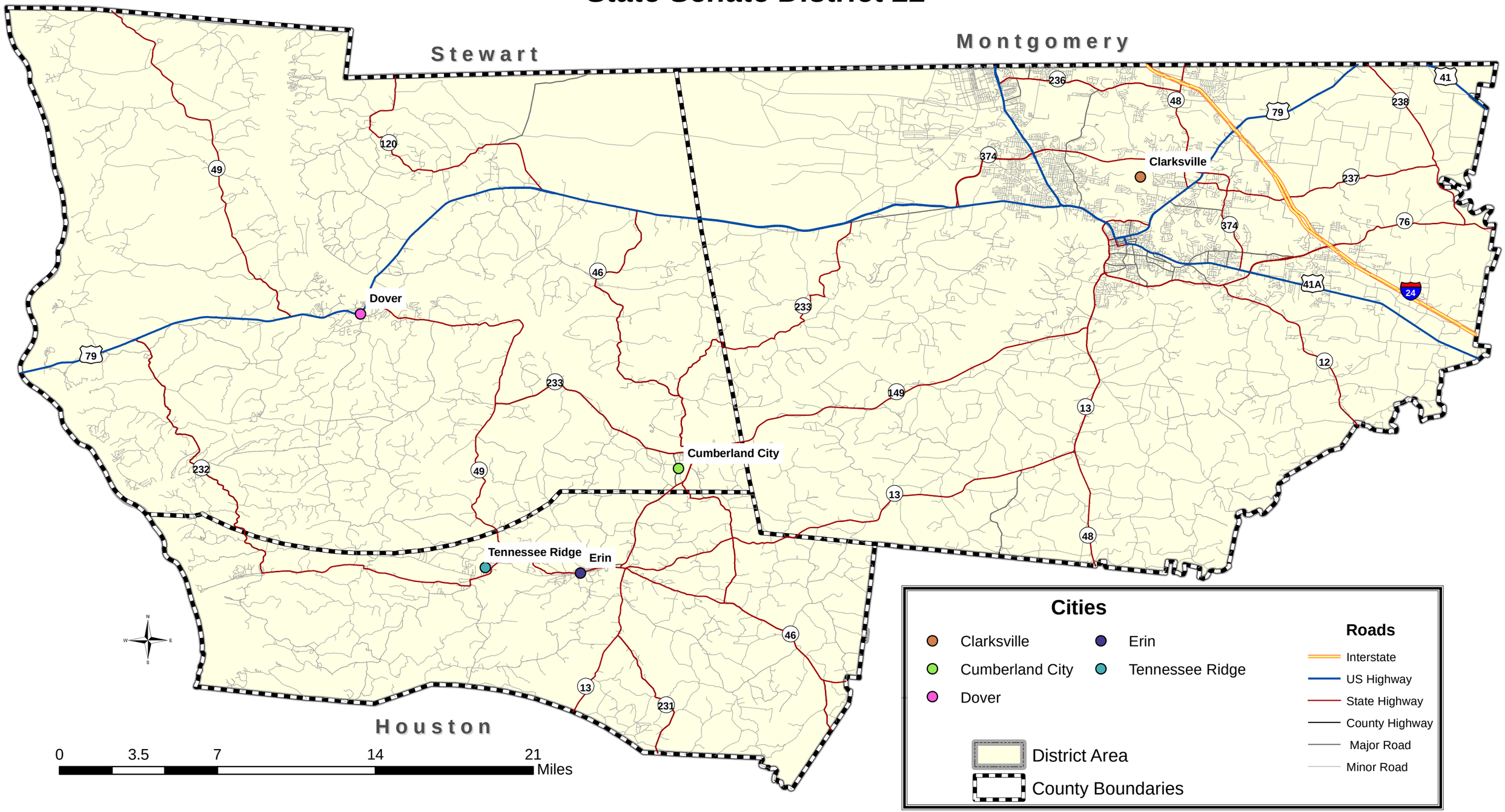State Senate District 22