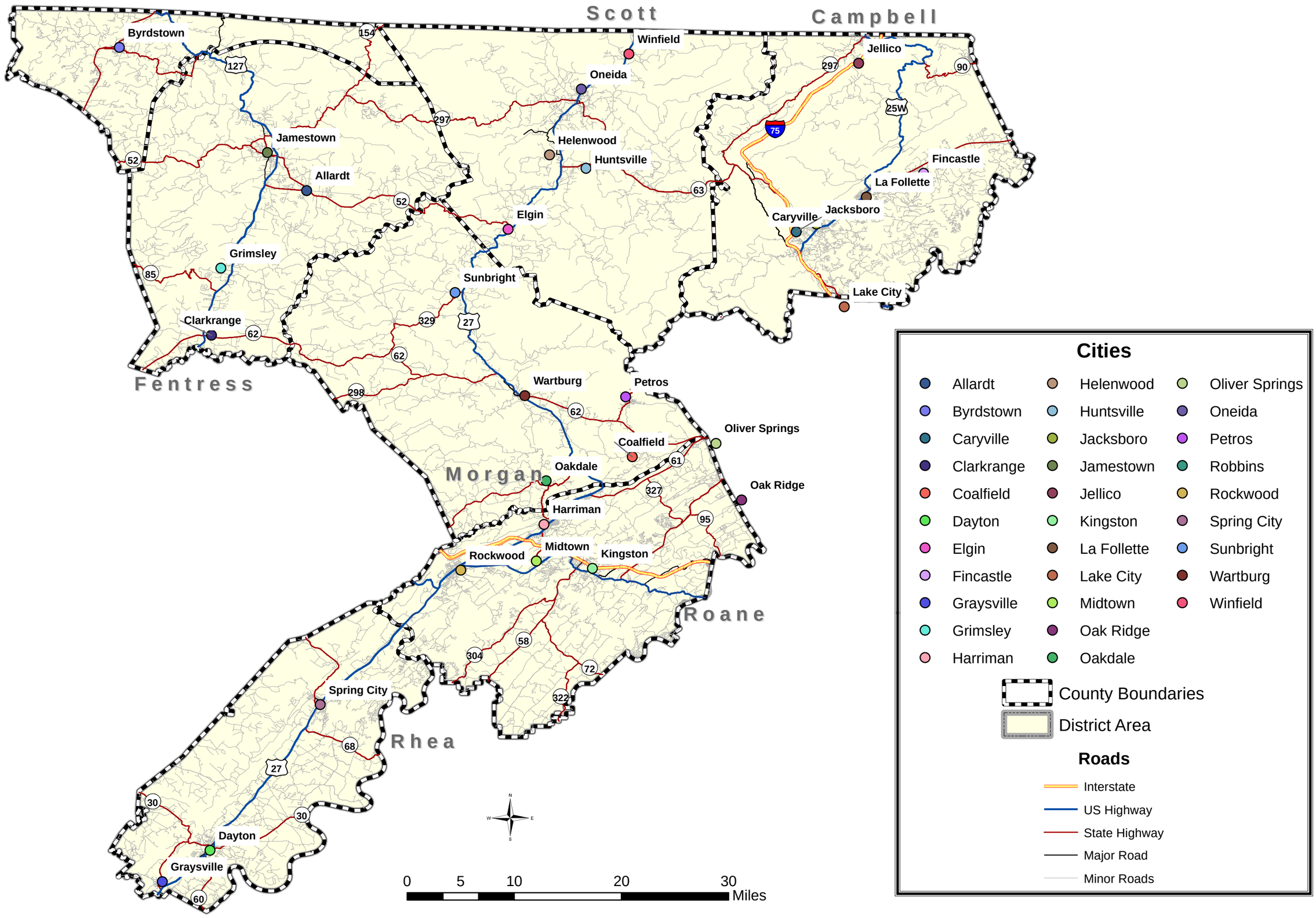State Senate District 12