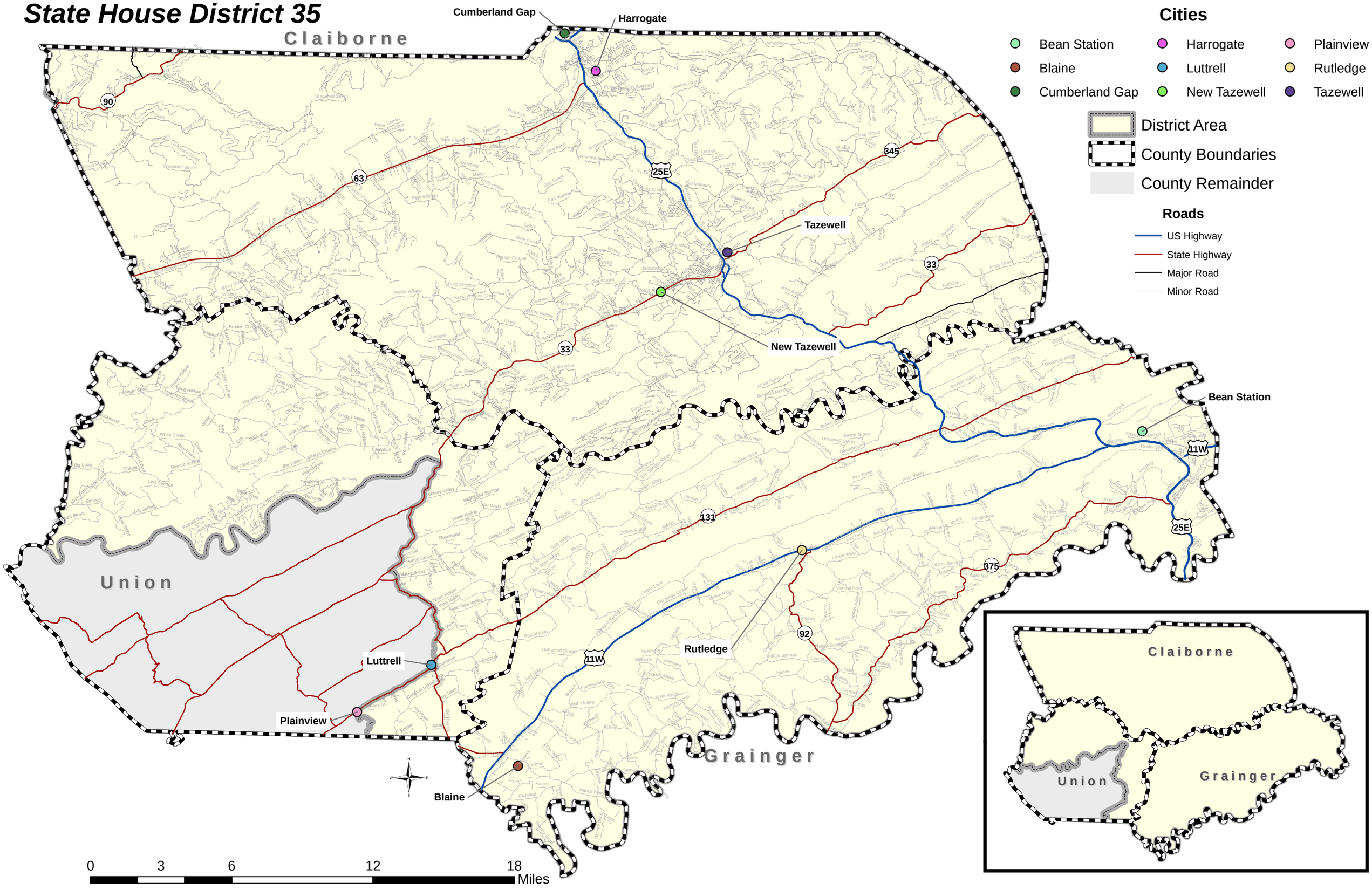State House District 35